

# Artfinder

## Brand from scratch

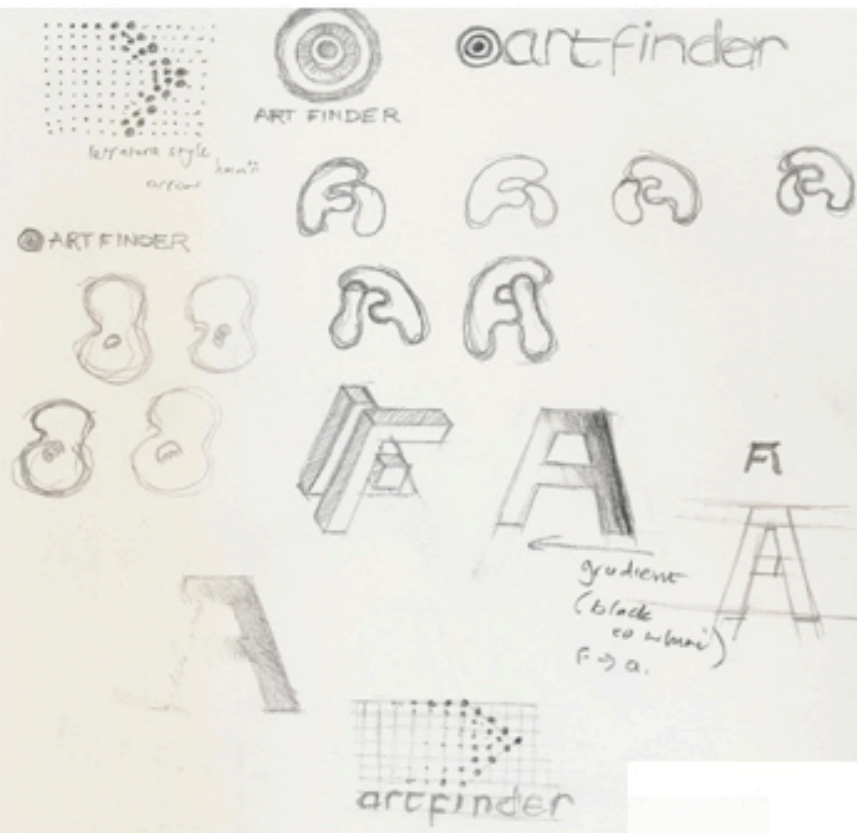

ARTFINDER



# Artfinder

Multiplatform resource to make fine art accessible

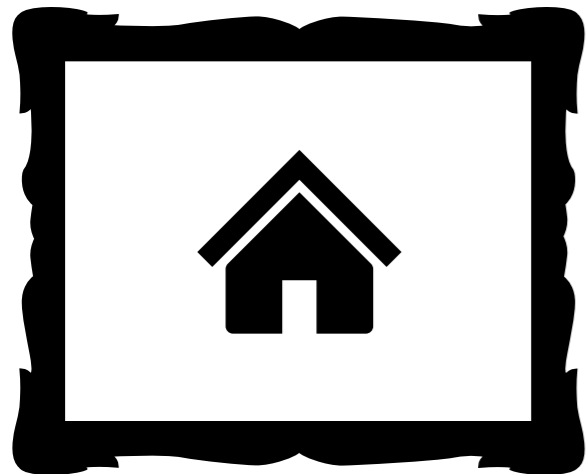

Web



Tablet



Mobile

We noticed you're searching for:  
**fight between dragon and a lion**

Here are some other images  
which may match your request...

ⓧ Hide extra search results

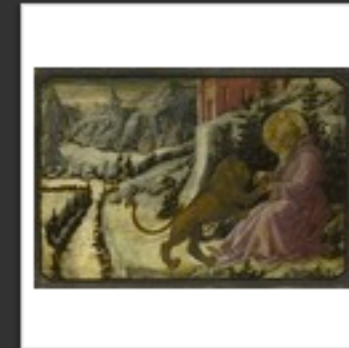
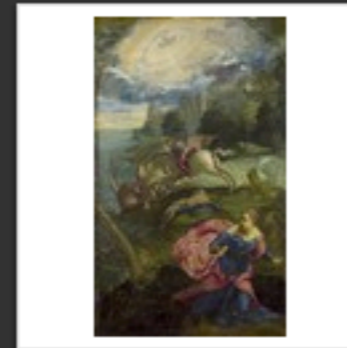
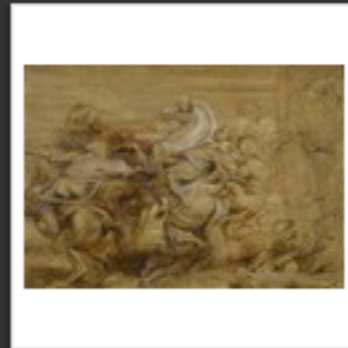
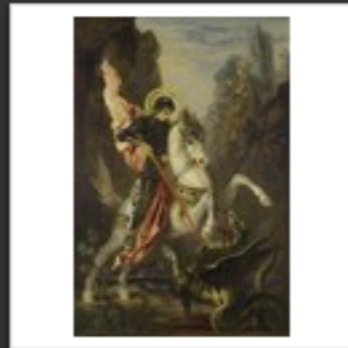

All Artists

All Events

Art Near Me

Search



Hello Toby Bradbury

Favourites

Collections

Activity

Account

## The Adoration of the Magi (C15)

Leonardo da Vinci



Recommend

70

Tweet



Works by this artist



Recommended by Artfinder

Tags (13)

This work appears in... (34 collections)



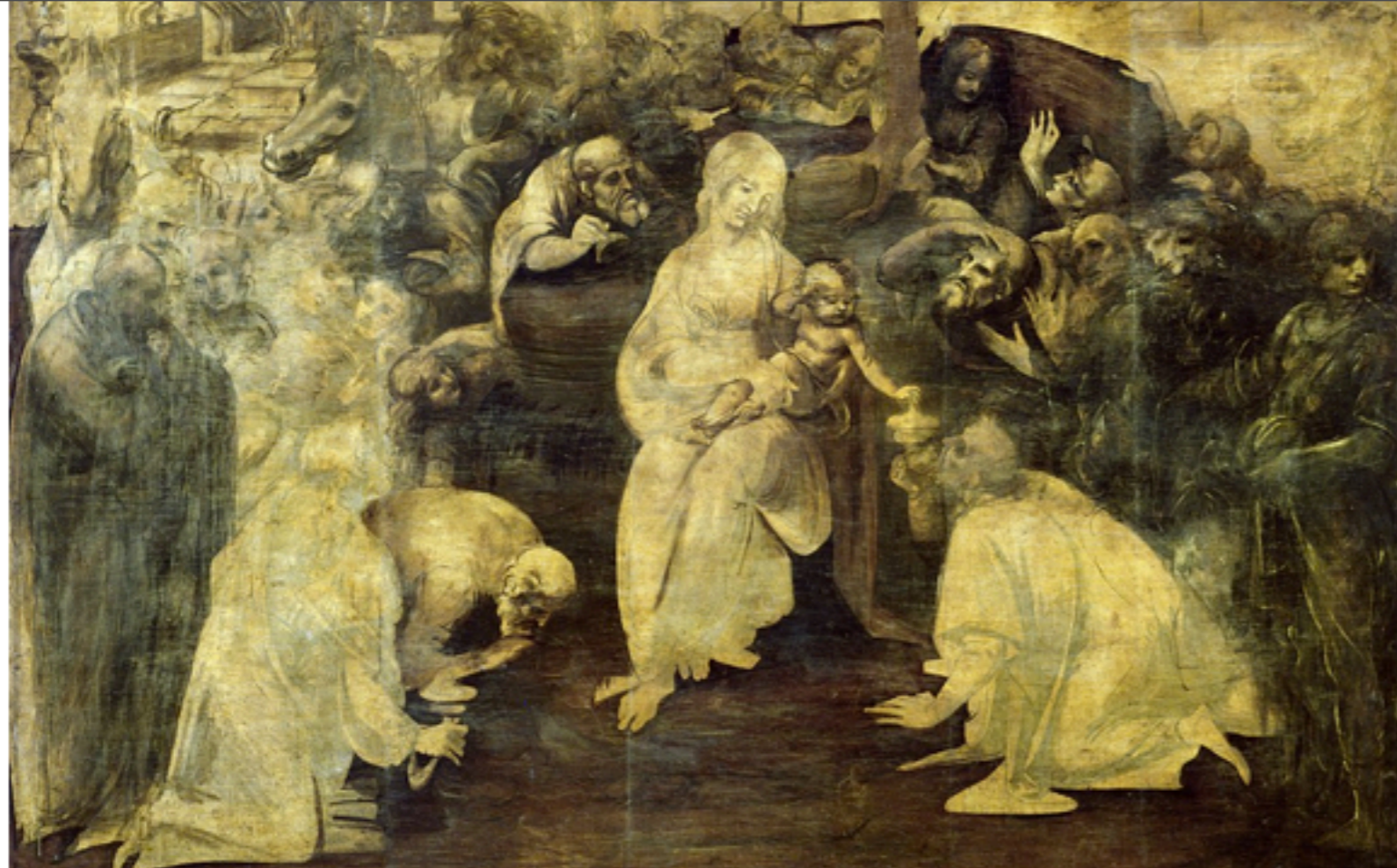

Added from Flickr, Taken by [Gruntzooki](#)  



## About Leonardo da Vinci

Genius, luminary, chronic procrastinator; few are introduced like Leonardo da Vinci. In his own era, the artist was described by renaissance biographer Giorgio Vasari as 'bearing talents beyond measure in a single person'. Today, Leonardo's genius remains a thing of endless wonder. From blockbuster crime novels to international exhibitions, the artist is attracting more interest than ever.

[read more](#) 

### Tell us more about this work

Could you describe this image to people who would like to know more about it? You don't need to be an expert, your words will help others understand and enjoy the art work.

 [Write us a brief description](#)

[Tags \(13\)](#)

[This work appears in... \(34 collections\)](#)



<a href="#">Buy</a>	<a href="#">Details</a>	<a href="#">Related events</a>
Medium	Oil on canvas	
Dimensions	176h x 143w cm	
Image source	<a href="#">Bridgeman Art Library</a>	
Location	<a href="#">Museum of Modern Art (MoMa)</a> New York, USA	

[Show map...](#)

↑ *Which default tab we have for artwork pages is worth testing when running*

We noticed you're searching for:  
**National Gallery Leonardo**

Here are some events which match your request...

Hide extra search results



Last chance to see

Leonardo da Vinci: Painter at the Court of Milan

National Gallery  
London, United Kingdom

from 9 November until 5 February



Coming soon

Turner Inspired: In the Light of Claude

National Gallery  
London, United Kingdom

from 14 March until 5 June

Avi and Name link to profile, faves -> that collection  
Collections -> all of them, activity -> profile again,  
account -> settings

This image b...  
to better de...

User hover on bigsquare thumb - fades in the nav arrows  
and a system tooltip of the title + artist  
User hover on the stream block, highlight the block + reveal  
shuffle + artplayer buttons

Selecting 'Recommended...' shows a  
new stream of images to browse or  
select from - also alongside reveals  
a new shuffle + artplayer button pair

Selecting 'Tags' shows a simple text  
tag list styled very much as now.  
(this may become more of a visual tag  
browser later, if it serves a user need)

The 'This wo...  
user jump to...  
to flip thoug...

Detail of the weeping women by Leonardo da Vinci

Works by this artist

Recommended by Artfinder

Tags (13)

This work appears in... (34 collections)

Works by this artist

Recommended by Artfinder

Tags (13)

This work appears in... (34 collections)

Works by this artist

Recommended by Artfinder

Tags

- three Kings
- nativity
- Virgin Mary
- Madonna
- infant Christ
- Jesus
- Caspar
- Melchior
- Balthasar
- Renaissance
- landscape
- oil
- panel

This work appears in... (34 collections)

Works by this artist

Recommended by Artfinder

Tags (13)

This work appears in... (34 collections)

Events from our 'must see' list that are relevant to this artwork should be presented along side

rollover hoverstates on stream titles  
text blue #002345, yellow highlight, tips

same hoverstates for this stream... can  
jump to a random image with shuffle or  
launch a player of recommended (similar)

Buy Details Related events

Limited Edition Museum Quality prints  
The finest prints available, certified by the institution  
from £125 Buy Now

Painter at the Court of Milan, Hardback Catalogue 2011  
256 page catalogue from the blockbuster National Gallery Exhibition  
£25 Buy Now

Go to shop...

Buy Details Related events

Leonardo da Vinci: Painter at the Court of Milan  
National Gallery  
London, United Kingdom  
from 9 November until 5 February

Drawings by Leonardo da Vinci  
Birmingham Museum  
Birmingham, United Kingdom  
from 13 January until 25 March

More events...

Buy Details Related events

Lucian Freud: Portraits  
National Portrait Gallery  
London, United Kingdom  
from 9 February until 27 May

Turner Inspired: In the Light of Claude  
National Gallery  
London, United Kingdom  
from 14 March until 5 June

From Paris: A taste for Impressionism Paintings from The Clark  
Royal Academy of Arts  
from 7 July until 23 September

More events...



Hello spencer hyman



Settings Log out

Search

My Gallery

Artists

Art Guides

Follow us on...



You | Collections | Friends | Apps

**spencer hyman's favourites** (50 items)

**Artfinder's favourites** (5 items)

Modify this collection

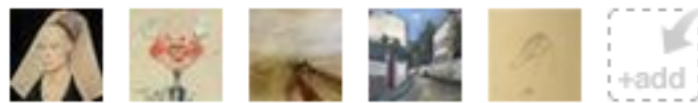

**Ukiyoe** (9 items)

Modify this collection



**modern muse** (7 items)

Modify this collection

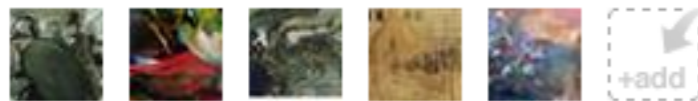

**Biomorphia** (4 items)

Modify this collection



Showing 1-8 of 50 items

share switch



# Artfinder

# Web : Galleries, Museums, Events

 All Artists | All Events | Art Near Me

You are not signed in — got an account? [Sign in](#)  
Like art? Love Artfinder. [Sign up](#)

Events | London | The National Gallery

## Leonardo da Vinci: Painter at the Court of Milan

From 9th Nov until 5th Feb **BOOKING REQUIRED** ● Last chance to see



Preview exhibition [Leonardo at the National Gallery](#) 18 works

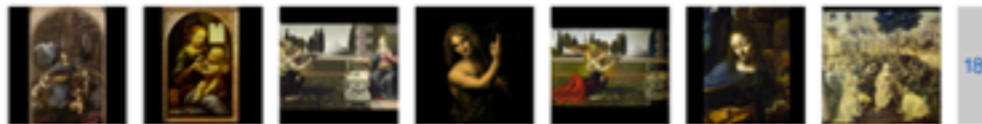

The most complete display of Leonardo's rare surviving paintings ever held. This unprecedented exhibition – the first of its kind anywhere in the world – brings together sensational international loans never before seen in the UK.

### Leonardo the artist

While numerous exhibitions have looked at Leonardo da Vinci as an inventor, scientist or draughtsman, this is the first to be dedicated to his aims and techniques as a painter. Inspired by the recently restored National Gallery painting, The Virgin of the Rocks, this exhibition focuses on Leonardo as an artist. In particular it concentrates on the work he produced as court painter to Duke Lodovico Sforza in Milan in the late 1480s and 1490s.

As a painter, Leonardo aimed to convince viewers of the reality of what they were seeing while still aspiring to create ideals of beauty – particularly in his exquisite portraits – and, in his religious works, to convey a sense of awe-inspiring mystery.

### Works on display

Featuring the finest paintings and drawings by Leonardo and his followers, the exhibition examines Leonardo's pursuit for perfection in his representation of the human form. Works on display include 'La Belle Ferronnière' (Musée du Louvre, Paris), the 'Madonna Litta'

[I'm interested](#) [Like](#) 70 [Twitter](#) [Share](#)

“The work of Da Vinci reminds me why I should never flee to Tahiti”  
Stephen Fry

[Details](#) [Artists](#) [Tweets](#)

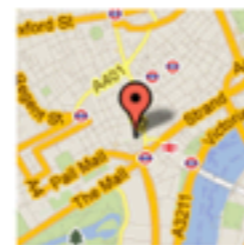

National Gallery  
Trafalgar Square,  
London  
WC2 1FG  
Use the Sainsbury Wing entrance for this show.

Admission price:  
Gift Aid adult: £13.20  
Gift Aid senior (60+): £12.  
♥ £11.00 National Art Pass (Art Fund) holders

Opening times:  
Daily 10am – 6pm  
Fridays 10am – 9pm

[Visit Event Website](#)  
[www.nationalgallery.org.uk/whats-on/exhibitions/...](http://www.nationalgallery.org.uk/whats-on/exhibitions/)

[Buy](#) [Apps](#)

 **Limited Edition Museum Quality prints**  
The finest prints available, certified by the institution  
from \$125 [Buy Now](#)

 **Painter at the Court of Milan, Hardback Catalogue 2011**  
256 page catalogue from the blockbuster National Gallery Exhibition  
\$25 [Buy Now](#)

[Go to shop...](#)

[I'm interested](#) [I'm interested](#)

“The work of Da Vinci reminds me why I should never flee to Tahiti”  
Stephen Fry

[Details](#) [Artists](#) [Tweets](#)

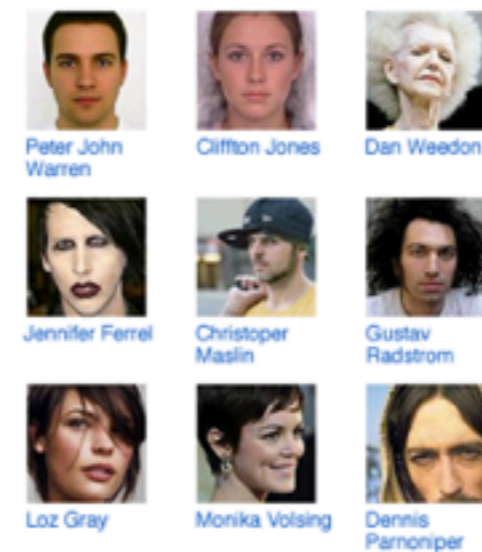

[I'm interested](#)  
[I'm going...](#)  
[I've been...](#)  
[I'm not interested](#)

“The work of Da Vinci reminds me why I should never flee to Tahiti”  
Stephen Fry

[Details](#) [Artists](#) [Tweets](#)

twitter showing all tweets for 'National G

 **milly\_jackson**  
Feeling really inspired walking round National Gallery. Wish my shoes wer squeaky though

 **IsabelleLacrois2**  
The worlds most popular photos, pop pictures, Buy Prints, Gallery -- Nation Gallery, London: [t.co/Ejv6CO2K](http://t.co/Ejv6CO2K) via @AddThis

 **EllieLucas**  
[@NationalGallery](#) my mum went to th Leonardo exhibition, she came home enthusiastic and interested about art. you! #LeonardoDaVinci

 **ajmcd**  
Loitering in lobby of the National Gall due to enter Leonardo exhibition at 1. Suggestion of entry being assured 'at is a bit unclear, but fingers x'd

 [Follow @nationalgallery](#)

Kenneth.Clar...

Forum Topic...

Was the Earl...

Unseen — Fo...

FT.com / Art...

orientation -...

Boat buildin...

Google Analy...

+

[Return to Artfinder](#)

Shuffle

Magic Tour

Collect

Share

Exit



buy



© Victoria and  
Albert Museum /  
V&A Prints

Boat building near Flatford Mill  
John Constable



Collect

Share

Artplayer

Back

Next

Exit

f Like



buy



Boat Building  
John Constable

📍 The National Gallery, UK

Image courtesy of  
the Bridgeman  
Art Library



Collect

Share

Artplayer

Back

Next

Exit



buy



Boat Building  
John Constable

The National Gallery, UK

Image courtesy of  
the Bridgeman  
Art Library

# Artfinder

iPhone app for events, locations : HERE / WHERE / NOW

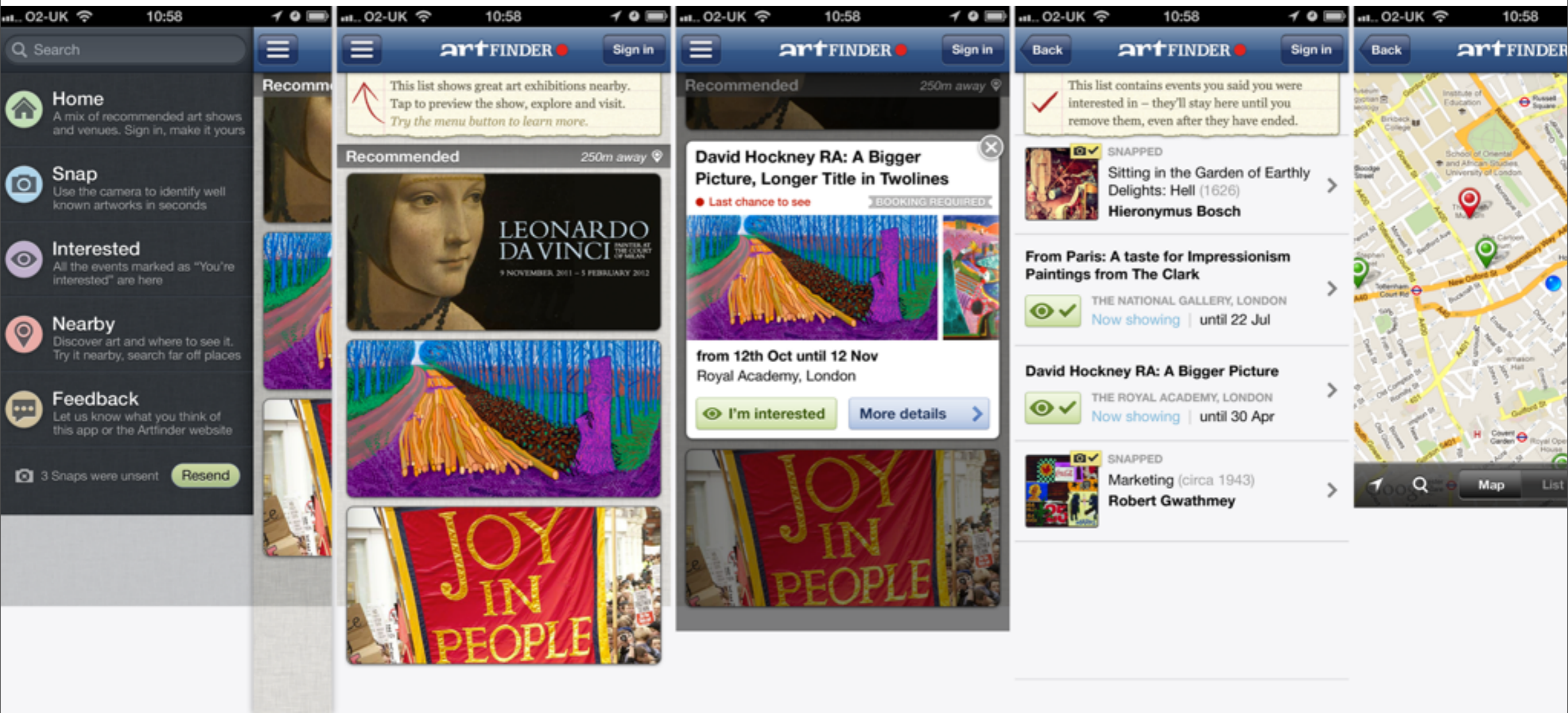

Orange 12:18 83%

Tour BATHERS AT ASNIÈRES

The landscape has been carefully planned as a series of triangles, from the sloping river bank to the triangular trees which echo sails.

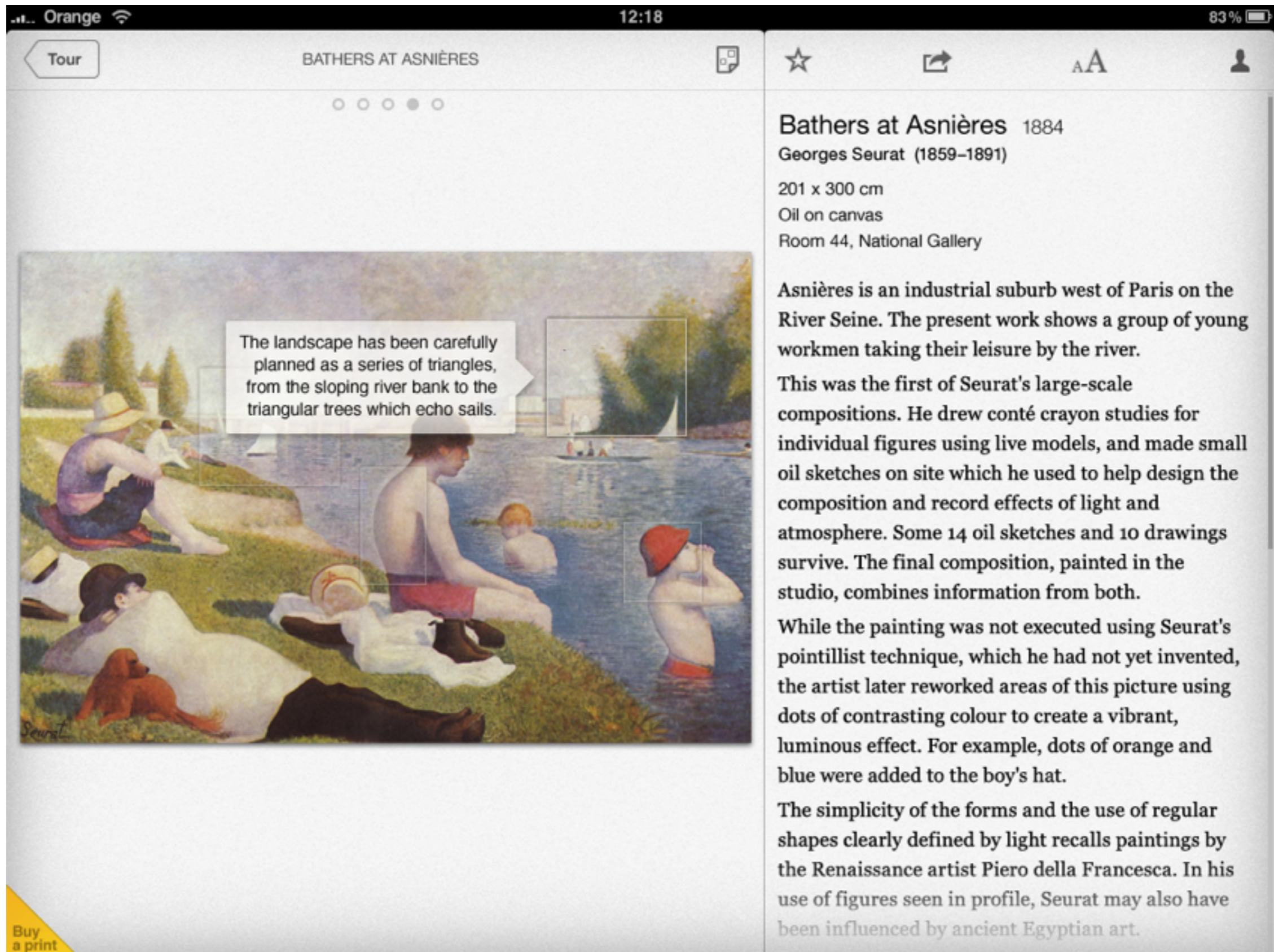

**Bathers at Asnières** 1884  
Georges Seurat (1859–1891)  
201 x 300 cm  
Oil on canvas  
Room 44, National Gallery

Asnières is an industrial suburb west of Paris on the River Seine. The present work shows a group of young workmen taking their leisure by the river.

This was the first of Seurat's large-scale compositions. He drew conté crayon studies for individual figures using live models, and made small oil sketches on site which he used to help design the composition and record effects of light and atmosphere. Some 14 oil sketches and 10 drawings survive. The final composition, painted in the studio, combines information from both.

While the painting was not executed using Seurat's pointillist technique, which he had not yet invented, the artist later reworked areas of this picture using dots of contrasting colour to create a vibrant, luminous effect. For example, dots of orange and blue were added to the boy's hat.

The simplicity of the forms and the use of regular shapes clearly defined by light recalls paintings by the Renaissance artist Piero della Francesca. In his use of figures seen in profile, Seurat may also have been influenced by ancient Egyptian art.

Buy a print





# Artfinder

## Tablets - digital coffee table books









Orange 12:18 83%

Back CHRONOLOGY OF PAINTING Index

### ART PERIODS AND STYLES

<b>Rococo</b>  <i>The Scale of Love, 1715-8</i> Jean-Antoine Watteau	<b>Neoclassicism</b>  <i>Portrait of Jacobus Blauw, 1795</i> Jacques-Louis David	<b>Romanticism</b>  <i>The Hay Wain, 1821,</i> John Constable	<b>Impressionism</b>  <i>The Execution of Maximilian, 1867-8,</i> Edouard Manet
1700	1750	1800	1850

### TECHNIQUES AND NEW DEVELOPMENTS

 <i>A Regatta on the Grand Canal, about 1740,</i> Caneletto	 <i>Rain, Steam and Speed – The Great Western Railway, before 1821,</i> J M W Turner	 <i>Bathers at La Grenouillère, 1869,</i> Claude-Oscar Monet	 <i>Sunflower, 1888,</i> Vin
 <b>Palette knife</b>	 <b>Photography</b>	 <b>Collapsible metal paint tubes</b>	 <b>Modern synthetic pigments</b>

### HISTORICAL CONTEXT

<b>1712</b> The Industrial Revolution began with the first steam engine installed in England	<b>1764</b> Englishman James Hargreaves invented the Spinning Jenny, and initiated the mass production of textiles	<b>1789–1799</b> The French Revolution, which led to the rule of Napoleon Bonaparte	<b>1807</b> Britain ended its involvement in the trans-Atlantic slave trade	<b>1848</b> There were rebellions against conservative rule in France, Italy, Germany and Austria	<b>1861 to 1865</b> The Civil War in the USA
<b>1707</b> Unification of the United Kingdom	<b>1775–1781</b> The American Revolutionary War, which ended in American independence	<b>1830</b> The world's first public railway opened between Liverpool and Manchester	<b>1870–1871</b> The Fr defeated in the Fra Prussian War; the Empire was create		

# Artfinder

## Mobile - Where, What, Now

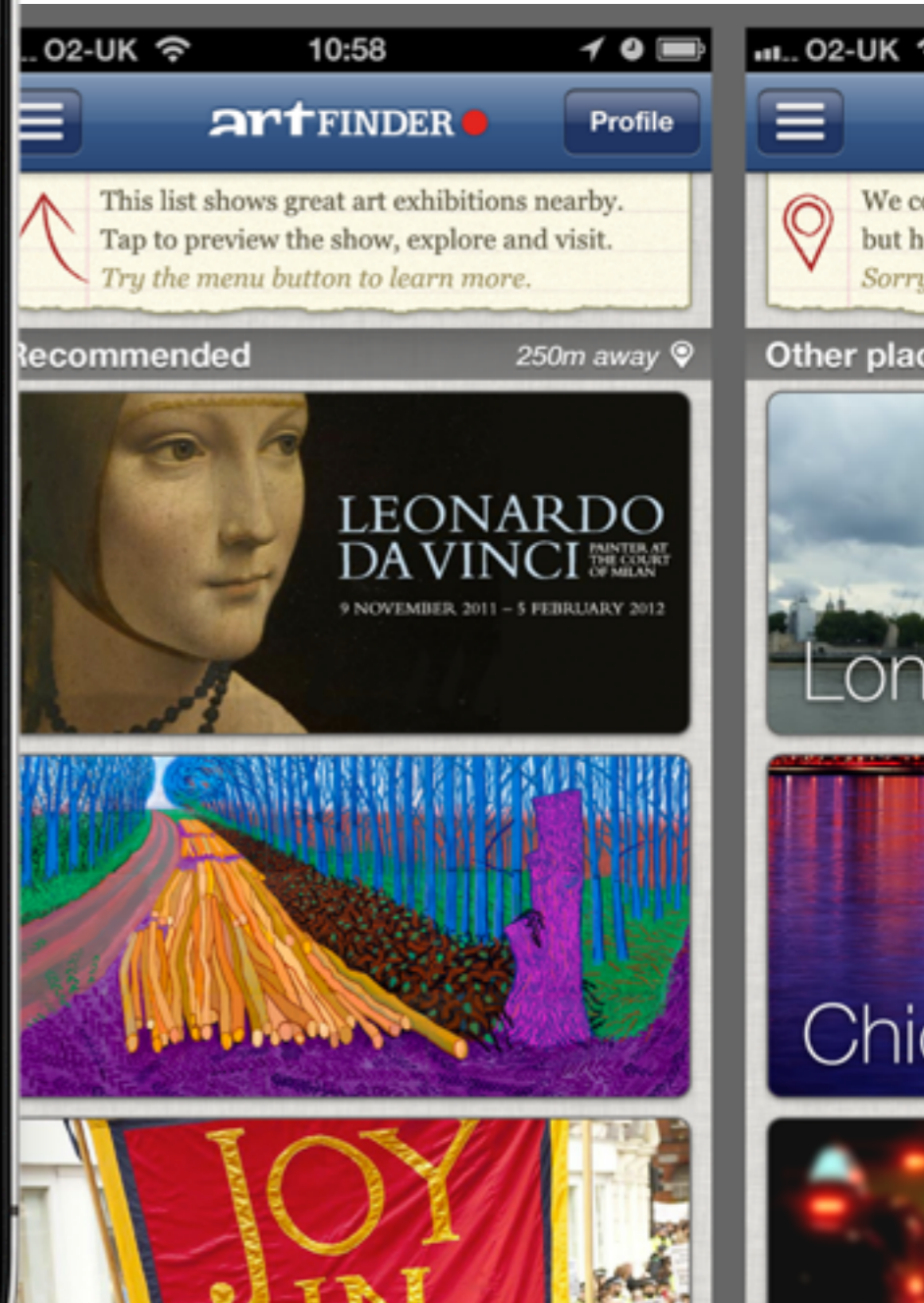

# Artfinder

## Mobile - Where, What, Now

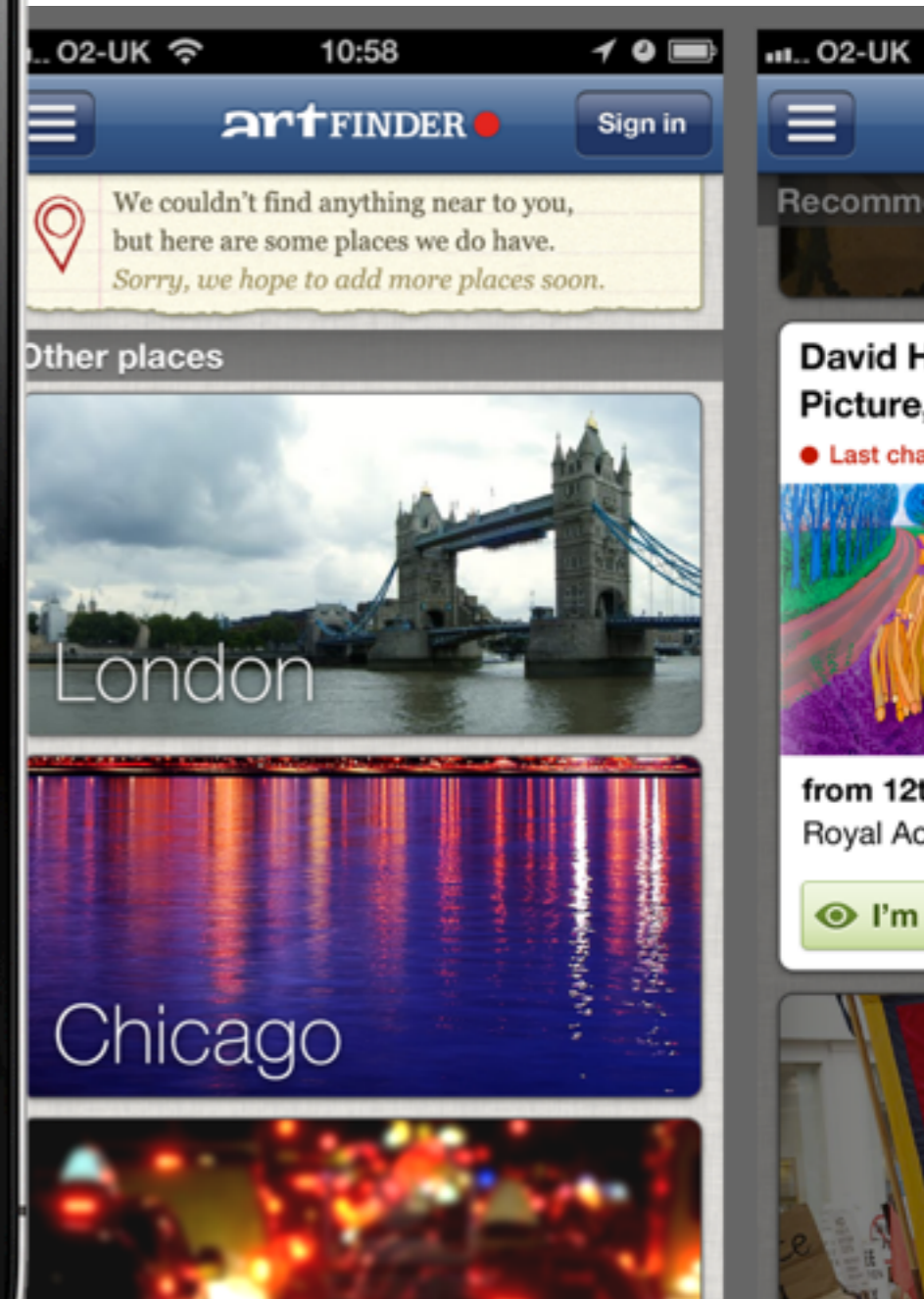
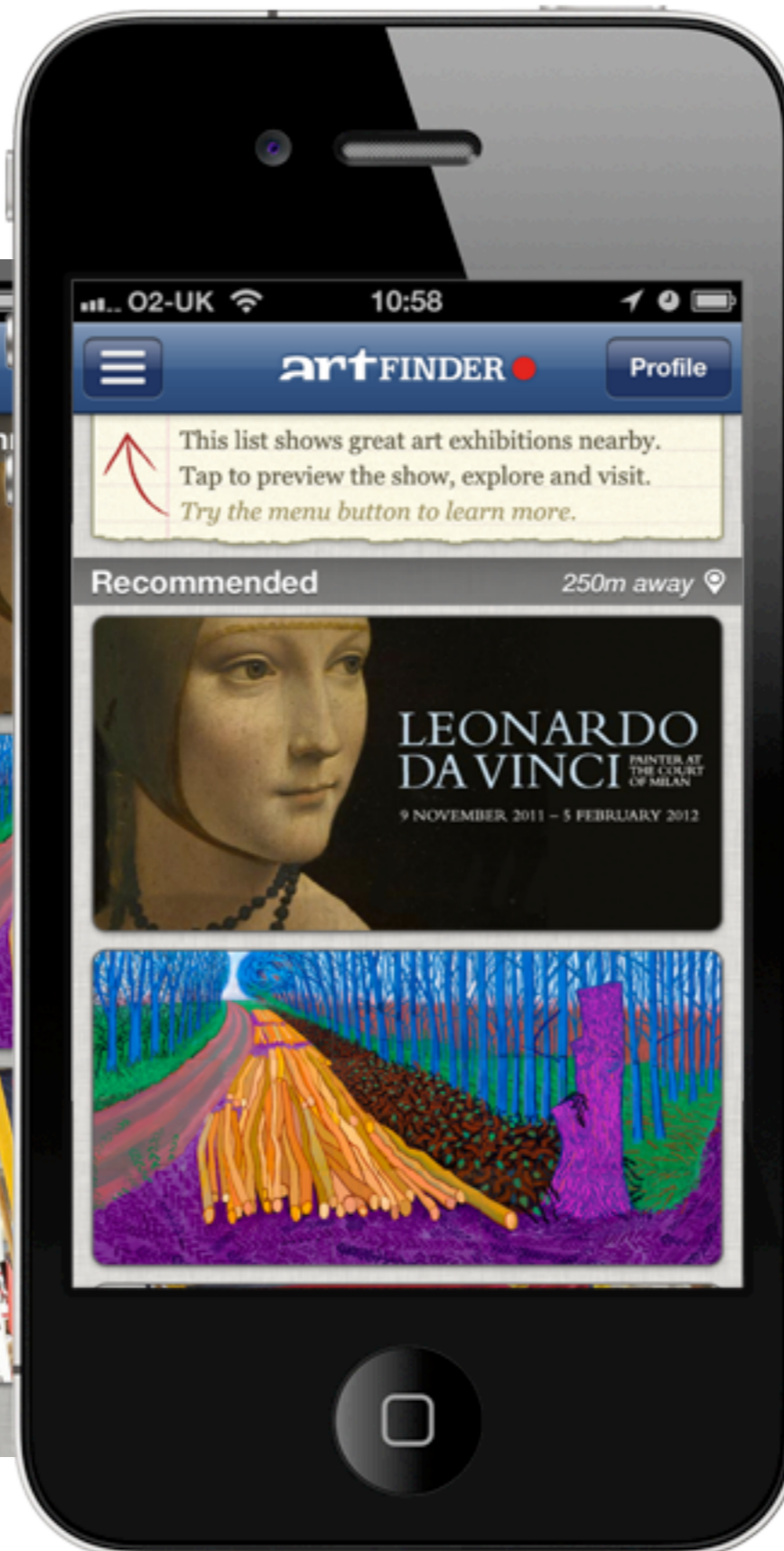
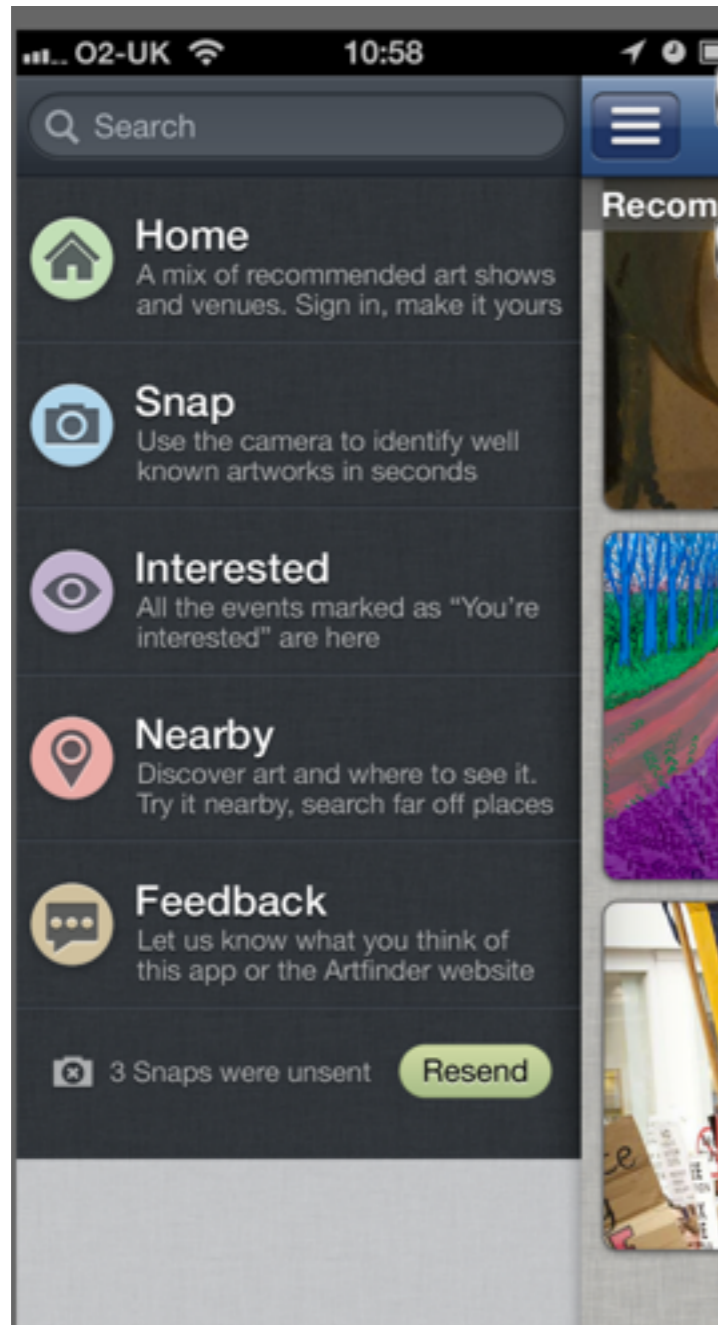

# Artfinder

## Mobile - Where, What, Now





# Artfinder

## Mobile - Where, What, Now

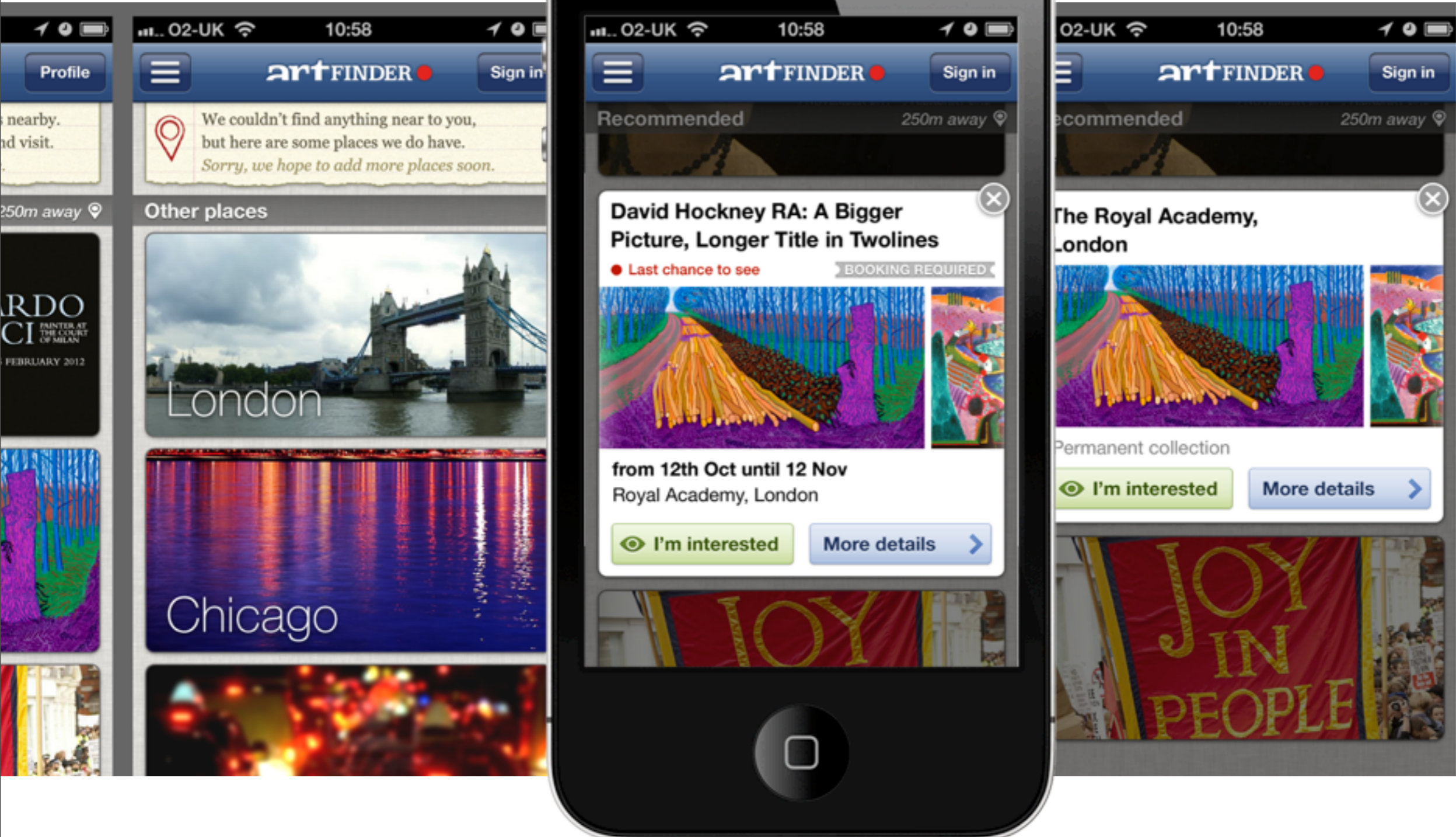

# Artfinder

## Mobile - Where, What, Now

